

Changing CBA Wage Rates and Expiration Dates

When doing hours reporting, if you see a message that your hours are not yet available, (refer to the lower portion of the hours reporting screen) you will need to verify that they have been submitted by your local benefit office , 3rd party administrator or local fund office.

IWITS Iron Workers Online Local Union System

Local [Last Suspend: 3/31/2022] [LIU: 4/22/2022] [System Date: 6/13/2022] Ver. 14.462SAA.460

Use LOGOFF Do not use X to quit.

!!! ALERTS AND SUPPORT !!!

Local Member Mbr Payments Vendor Pymts Security Utilities Logoff

Search
IW Reports
IW Fund Emp/Address Rpt
IW Hours Debits
IW Pending Activity
Union
Out Of Work
Fund/ATS Employers
Reports
CBA
Hours Reporting
Member Cards
Drug Testing
Emailed Receipts
By-laws
IW Officers
GSO
Scholarship Admin
Hours Documents

Total Hours Reported: 0.00
Monthly Hours Worked Report

Local Union No.: Charter City/State(Province): Date: 6/13/2022 Supp Bill:

Reporting Month: 2022 (MAY) 05 IWITS Save Type

| Reporting Month | Description | Wage Rate | Total Hours Worked |
|-----------------|-------------------------|-----------|--------------------|
| May - 2022 | 7/2021-6/2022 Wage Rate | \$31.00 | |

Total hours reported for the month: 5/2022 0.00

Please enter your name and a phone number where you can be reached if there are any questions about these hours. These are required fields.

Contact Name: Contact Phone Number:

Add New Rate Save Results/Calculate

For administrators with special rights, this row allows you to enter manual adjustment dollars.

Adjust Amount: 0.00

Save Manual Adjustment

Hours for this month are not yet available.

Figure 1

If the rates are not showing in the upper portion of the screen, then you will need to make corrections to the rate and effective dates of the CBA. You will also need to reassociate the employers with the new rate/dates. In some cases the rate you need will not be displaying at all. Below is an example: normally there are 2 CBA rates listed (figure 2) but this time there is only the one (figure 3):

Use LOGOFF
Do not use X to
quit.

IWITS Iron Workers Online Local Union System

Local [] [Last Suspend: 3/31/2022] [LIU: 4/22/2022] [System Date: 6/13/2022] [] [] Ver. 14.462SAA.460

!!! ALERTS AND SUPPORT !!!

Local Member Mbr Payments Vendor Pymts Security Utilities Logoff

Search

IW Reports

IW Fund Emp/Address Rpt

IW Hours Debits

IW Pending Activity

Union

Out Of Work

Fund/ATS Employers

Reports

CBA

Hours Reporting

Member Cards

Drug Testing

Emailed Receipts

By-laws

IW Officers

GSO

Scholarship Admin

Hours Documents

Total Hours Reported: 0.00
Monthly Hours Worked Report

Local Union No.: Charter City/State(Province): Date: 6/13/2022 Supp Bill:

Reporting Month: 2022 (MAR) 03 IWITS Save Type

| Reporting Month | Description | Wage Rate | Total Hours Worked |
|-----------------|---------------------------------------|-----------|--------------------|
| March - 2022 | 7/2021-6/2022 Wage Rate | \$31.00 | |
| December - 2021 | Reciprocity non paid assessment hours | \$0.00 | |

Total hours reported for the month: 3/2022 0.00

Please enter your name and a phone number where you can be reached if there are any questions about these hours. These are required fields.

Contact Name: Contact Phone Number:

[Add New Rate](#) [Save Results/Calculate](#)

For administrators with special rights, this row allows you to enter manual adjustment dollars.

Adjust Amount: 0.00

[Save Manual Adjustment](#)

Hours for this month are available. [Click here to view hours by Employer](#)

Figure 2

Use LOGOFF
Do not use X to
quit.

IWITS Iron Workers Online Local Union System

Local [] [Last Suspend: 3/31/2022] [LIU: 4/22/2022] [System Date: 6/13/2022] [] [] Ver. 14.462SAA.460

!!! ALERTS AND SUPPORT !!!

Local Member Mbr Payments Vendor Pymts Security Utilities Logoff

Search

IW Reports

IW Fund Emp/Address Rpt

IW Hours Debits

IW Pending Activity

Union

Out Of Work

Fund/ATS Employers

Reports

CBA

Hours Reporting

Member Cards

Drug Testing

Emailed Receipts

By-laws

IW Officers

GSO

Scholarship Admin

Hours Documents

[Manual Monthly Report 2018-03](#)

[Manual Monthly Report 2013-10](#)

Previous Reports

[Report for 2022 - 2](#)

Total Hours Reported: 0.00
Monthly Hours Worked Report

Local Union No.: Charter City/State(Province): Date: 6/13/2022 Supp Bill:

Reporting Month: 2022 (APR) 04 IWITS Save Type

| Reporting Month | Description | Wage Rate | Total Hours Worked |
|-----------------|-------------------------|-----------|--------------------|
| April - 2022 | 7/2021-6/2022 Wage Rate | \$31.00 | |

Total hours reported for the month: 4/2022 0.00

Please enter your name and a phone number where you can be reached if there are any questions about these hours. These are required fields.

Contact Name: Contact Phone Number:

[Add New Rate](#) [Save Results/Calculate](#)

For administrators with special rights, this row allows you to enter manual adjustment dollars.

Adjust Amount: 0.00

[Save Manual Adjustment](#)

Hours Records Employer/CBA Setup

Sort On: Member Name A-Z Filter On: All Applicable Rates Print Version

Employer Warning Message

There are employers in your data that are not associated with any wage rate. Use [Employer/CBA Setup](#) to fix these records.

| Employer Name | Emp Number | Hours | Work Period | Wage Rate | Calculated |
|-------------------|------------|----------|-------------|-----------|------------|
| | 80 | 3,277.50 | | 31 | 381.01 |
| | 1406 | 60.00 | | 31 | 6.98 |
| | 1718 | 264.00 | | 31 | 30.69 |
| | 2082 | 825.00 | | 31 | 95.91 |
| | 2216 | 364.00 | | 31 | 42.32 |
| RECIPROCITY (60) | 2318 | 424.33 | | | 0.00 |
| RECIPROCITY | 7006 | 3,281.40 | | 31 | 381.46 |

Total positive hours: 9,705.73 Total negative hours: 0.00 Total Member Hours: 9,705.73

Member details are available. [Click here to view hours by Member](#)

Figure 3

You will notice that when the link “click here to view hours by employer” is clicked, you are notified that “there are employers in your data not associated with any wage rate.” (See figure 3 lower half of screen). You should first check the CBA’s and wage rates to see if there are any that need updating. Verify with your local’s records (or the local’s fund office/third party administrator) what the current rates are and what the effective and expiration dates are. **If the CBA’s are changing; the changes should be sent to the GSO for approval.** Once you are ready to update the CBA in IWITS, follow the below steps.

- 1) Go to the CBA tab

Search

IW Reports

IW Fund Emp/Address Rpt

IW Hours Debits

IW Pending Activity

Union

Out Of Work

Fund/ATS Employers

Reports

CBA

Hours Reporting

Member Cards

Drug Testing

Emailed Receipts

By-laws

IW Officers

GSO

Scholarship Admin

Hours Documents

[Manual Monthly Report 2018-03](#)

[Manual Monthly Report 2013-10](#)

Previous Reports

Report for 2022 - 2

Local Union N

Reporti

Reporting M

April - 202

Total hours report

Please enter your
These are require

Contact Name:

[Add New R](#)

For administrator

Adjust Amount:

Save Manua

Hours for this mo

Figure 4

2) Find the CBA that needs correction

IWITS Iron Workers Online Local Union System
 Local [] [Last Suspend: 3/31/2022] [LIU: 4/22/2022] [System Date: 6/13/2022] Ver. 14.462SAA.460
 !!! ALERTS AND SUPPORT !!!

Local Member Mbr Payments Vendor Pymts Security Utilities Logoff

Search
 IW Reports
 IW Fund Emp/Address Rpt
 IW Hours Debits
 IW Pending Activity
 Union
 Out Of Work
 Fund/ATS Employers
 Reports
CBA
 Hours Reporting
 Member Cards
 Drug Testing
 Emailed Receipts

| CBA/Maintenance Agreement List | | | | | | | | | | | | | | CBA Admin | |
|---------------------------------------|----------|------------|---------|--------|---|---|---|---------|---------|----------|----------------------|-------|-----------------|--------------|--------|
| CBA/Maintenance Agreements Report | | | | | | | | | | | | | | | |
| Local Union | | | | | | | | | | | | | | | |
| Name | Eff Date | End Date | Type | Wage | C | S | W | Welfare | Pension | Vacation | Annuity and/or Other | Appr. | National Impact | Direct Cont. | Total |
| 7/2021-6/2022 Wage Rate | 7/1/2021 | 6/30/2022 | Non CBA | 31.000 | | | | 0.000 | 0.000 | 0.000 | 0.000 | 0.000 | 0.000 | 0.000 | 31.000 |
| Journeyman Wage Rate | 7/1/2020 | 6/30/2021 | Non CBA | 30.900 | | | | 0.000 | 0.000 | 0.000 | 0.000 | 0.000 | 0.000 | 0.000 | 30.900 |
| Journeyman Wage Rate | 7/1/2019 | 6/30/2020 | Non CBA | 30.750 | | | | 0.000 | 0.000 | 0.000 | 0.000 | 0.000 | 0.000 | 0.000 | 30.750 |
| Journeyman Wage Rate | 7/2/2018 | 6/30/2019 | Non CBA | 30.500 | | | | 0.000 | 0.000 | 0.000 | 0.000 | 0.000 | 0.000 | 0.000 | 30.500 |
| Journeyman wage rate | 5/1/2017 | 6/30/2018 | CBA | 30.350 | | | | 0.000 | 0.000 | 0.000 | 0.000 | 0.000 | 0.000 | 0.000 | 30.350 |
| Journeyman wage rate | 5/2/2016 | 4/30/2017 | CBA | 30.220 | | | | 0.000 | 0.000 | 0.000 | 0.000 | 0.000 | 0.000 | 0.000 | 30.220 |
| Reciprocity non paid assessment hours | 1/1/2016 | 12/31/2021 | CBA | 0.000 | | | | 0.000 | 0.000 | 0.000 | 0.000 | 0.000 | 0.000 | 0.000 | 0.000 |
| Journeyman wage rate | 5/1/2015 | 4/30/2016 | Non CBA | 30.120 | | | | 0.000 | 0.000 | 0.000 | 0.000 | 0.000 | 0.000 | 0.000 | 30.120 |
| Journeyman | 5/1/2014 | 4/30/2015 | Non CBA | 29.820 | | | | 0.000 | 0.000 | 0.000 | 0.000 | 0.000 | 0.000 | 0.000 | 29.820 |
| Journeyman Wage Rate | 5/1/2013 | 4/30/2014 | Non CBA | 29.470 | | | | 0.000 | 0.000 | 0.000 | 0.000 | 0.000 | 0.000 | 0.000 | 29.470 |
| Adjustments and reciprocity | 5/1/2013 | 4/30/2014 | Non CBA | 0.000 | | | | 0.000 | 0.000 | 0.000 | 0.000 | 0.000 | 0.000 | 0.000 | 0.000 |
| RATE 1 | 1/1/2012 | 12/31/2012 | Non CBA | 28.820 | | | | 0.000 | 0.000 | 0.000 | 0.000 | 0.000 | 0.000 | 0.000 | 28.820 |
| RATE 1 | 1/1/2012 | 4/30/2013 | Non CBA | 28.970 | | | | 0.000 | 0.000 | 0.000 | 0.000 | 0.000 | 0.000 | 0.000 | 28.970 |

Figure 5

3) Click on the CBA to open it:

IWITS Iron Workers Online Local Union System
 Local [] [Last Suspend: 3/31/2022] [LIU: 4/22/2022] [System Date: 6/13/2022] Ver. 14.462SAA.460
 !!! ALERTS AND SUPPORT !!!

Local Member Mbr Payments Vendor Pymts Security Utilities Logoff

Search
 IW Reports
 IW Fund Emp/Address Rpt
 IW Hours Debits
 IW Pending Activity
 Union
 Out Of Work
 Fund/ATS Employers
 Reports
CBA
 Hours Reporting
 Member Cards
 Drug Testing
 Emailed Receipts
 By-laws
 IW Officers
 GSO
 Scholarship Admin

CBA/Maintenance Agreement View

Contract Type: CBA Name/Description: Reciprocity non paid assessment hours

Eff Date: 1/1/2016 End Date: 12/31/2021 Local Type: - Local Type -

Extend this contract for 01 months. **Extend Now**

Set the contracts end date to: 2/2022? **Roll Back End Date.**

Add New Contract **Update This Contract**

| Journeyman Wage Rates | | Apprentice Wage Rates | | Scanned Documents | |
|-----------------------------------|-------|-----------------------|------|-------------------|--------------|
| Benefit | Rate | Benefit | Rate | Benefit | Rate |
| Wage: | 0.000 | | | | |
| Welfare: | 0.000 | | | | |
| Pension: | 0.000 | | | | |
| Vacation: | 0.000 | | | | |
| Annuity/Other: | 0.000 | | | | |
| Apprentice: | 0.000 | | | | |
| National Impact: | 0.000 | | | | |
| Direct Contribution: | 0.000 | | | | |
| Total Packaged Wage --> | | | | | 0.000 |

Save This Journeyman Wage Package

| Name | Eff Date | End Date | Type | Wage |
|---------------------------------------|----------|------------|---------|--------|
| 7/2021-6/2022 Wage Rate | 7/1/2021 | 6/30/2022 | Non CBA | 31.000 |
| Journeyman Wage Rate | 7/1/2020 | 6/30/2021 | Non CBA | 30.900 |
| Journeyman Wage Rate | 7/1/2019 | 6/30/2020 | Non CBA | 30.750 |
| Journeyman Wage Rate | 7/2/2018 | 6/30/2019 | Non CBA | 30.500 |
| Journeyman wage rate | 5/1/2017 | 6/30/2018 | CBA | 30.350 |
| Journeyman wage rate | 5/2/2016 | 4/30/2017 | CBA | 30.220 |
| Reciprocity non paid assessment hours | 1/1/2016 | 12/31/2021 | CBA | 0.000 |
| Journeyman wage rate | 5/1/2015 | 4/30/2016 | Non CBA | 30.120 |

Figure 6

- 4) **IF the CBA dates AND rate need changing:** While in the CBA that needs to be change, click on “Add new contract”(figure 8). (The reason for correcting the wage by creating a new CBA is to protect the accuracy of the data in older reports.)

Local [Last Suspend: 5/31/2022] [LIU: 6/17/2022] [System Date: 7/5/2022]

Use LOGOFF
Do not use X to quit.
Ver. 14.462SAA.460
!!! ALERTS AND SUPPORT !!!

Local Member Mbr Payments Vendor Pymts Security Utilities Logoff

Search
IW Reports
IW Fund Emp/ Address Rpt
IW Hours Debits
IW Pending Activity
Union
Out Of Work
Fund/ATS Employers
Reports
CBA
Hours Reporting
Member Cards
Drug Testing
Emailed Receipts
By-laws
IW Officers
GSO
Scholarship Admin

CBA/Maintenance Agreement List CBA Admin

CBA/Maintenance Agreement View

Contract Type: CBA Name/Description: Reciprocity non paid assessment hours

Eff Date: 1/1/2016 End Date: 12/31/2022 Local Type: - Local Type -

Extend this contract for 01 months. Extend Now

Set the contracts end date to: 4/2022? Roll Back End Date.

Add New Contract Update This Contract

Journeyman Wage Rates Apprentice Wage Rates Scanned Documents

| Benefit | Rate |
|------------------------------------|--------------|
| Wage: | 0.000 |
| Welfare: | 0.000 |
| Pension: | 0.000 |
| Vacation: | 0.000 |
| Annuity/Other: | 0.000 |
| Apprentice: | 0.000 |
| National Impact: | 0.000 |
| Direct Contribution: | 0.000 |
| Total Packaged Wage ---> | 0.000 |

Save This Journeyman Wage Package

| Name | Eff Date | End Date | Type | Wage |
|---------------------------------------|----------|------------|---------|--------|
| 7/2021-6/2022 Wage Rate | 7/1/2021 | 6/30/2022 | Non CBA | 31.000 |
| Journeyman Wage Rate | 7/1/2020 | 6/30/2021 | Non CBA | 30.900 |
| Journeyman Wage Rate | 7/1/2019 | 6/30/2020 | Non CBA | 30.750 |
| Journeyman Wage Rate | 7/2/2018 | 6/30/2019 | Non CBA | 30.500 |
| Journeyman wage rate | 5/1/2017 | 6/30/2018 | CBA | 30.350 |
| Journeyman wage rate | 5/2/2016 | 4/30/2017 | CBA | 30.220 |
| Reciprocity non paid assessment hours | 1/1/2016 | 12/31/2022 | CBA | 0.000 |
| Journeyman wage rate | 5/1/2015 | 4/30/2016 | Non CBA | 30.120 |

Figure 8



Figure 9

- 5) The system will create a duplicate CBA in the list of CBAs to the left. Click on one of the CBA's that you are needing to correct. You will know you have the new one when the CBA Eff Date and End Date have a calendar icon next to them for editing the dates. Now enter the correct dates for this new rate.

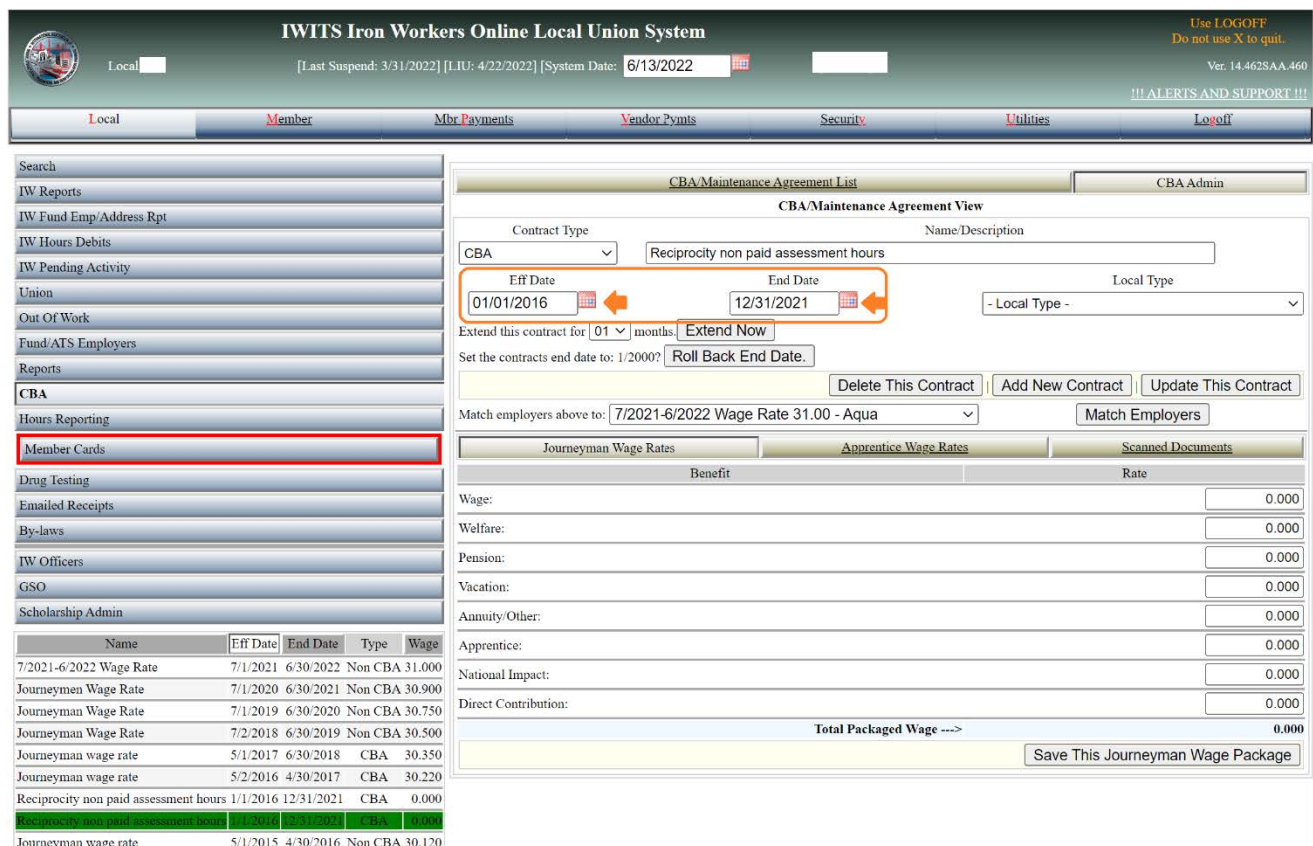

Figure 10

- Once you have corrected the dates it is also good practice to update the name of the CBA so that it stands out from the older CBA. Once the changes are completed, click on Update this contract. This saves the changes to the dates and name only.

[Pbr Payments](#) [Vendor Pymts](#) [Security](#) [Utilities](#) [Logoff](#)

CBA/Maintenance Agreement List CBA Admin

CBA/Maintenance Agreement View

Contract Type: Name/Description:

Eff Date: End Date: Local Type:

Extend this contract for months.

Set the contracts end date to: 1/2000?

Match employers above to:

| Journeyman Wage Rates | Apprentice Wage Rates | Scanned Documents |
|-------------------------------------|-----------------------|-------------------|
| Benefit | | |
| Wage: | Rate | |
| Wage: | | 0.000 |
| Welfare: | | 0.000 |
| Pension: | | 0.000 |
| Vacation: | | 0.000 |
| Annuity/Other: | | 0.000 |
| Apprentice: | | 0.000 |
| National Impact: | | 0.000 |
| Direct Contribution: | | 0.000 |
| Total Packaged Wage ----> | | 0.000 |

Figure 11

- Now that the new CBA has been saved, go to the wage package, and update the rate(s). Then click Save This Journeyman Wage Package.(Figure 9)

Contact details have been saved.

CBA/Maintenance Agreement List CBA Admin

CBA/Maintenance Agreement View

Contract Type: Name/Description:

Eff Date: End Date: Local Type:

Extend this contract for months.

Set the contracts end date to: 1/2000?

| |

Match employers above to:

| Journeyman Wage Rates | | Apprentice Wage Rates | | Scanned Documents | |
|------------------------------------|--|-----------------------|------|-------------------|------------------------------------|
| Benefit | | | Rate | | |
| Wage: | | | | | <input type="text" value="1.00"/> |
| Welfare: | | | | | <input type="text" value="0.000"/> |
| Pension: | | | | | <input type="text" value="0.000"/> |
| Vacation: | | | | | <input type="text" value="0.000"/> |
| Annuity/Other: | | | | | <input type="text" value="0.000"/> |
| Apprentice: | | | | | <input type="text" value="0.000"/> |
| National Impact: | | | | | <input type="text" value="0.000"/> |
| Direct Contribution: | | | | | <input type="text" value="0.000"/> |
| Total Packaged Wage ---> | | | | | 1.00 |

this lower section is the wage package. It is here that we change the rate.

Figure 12

- Now we need to make sure that the employers listed with this rate are correct. We will select the old rate in the drop down in the image above. Then click on the drop down next to "Match employers above to:" button. This will make sure that the same employers affected by old rate are also now under the new rate. This will make sure that the hours reporting screen will be set to move forward with submission to the International.

CBA/Maintenance Agreement List CBA Admin

CBA/Maintenance Agreement View

Contract Type: Name/Description:

Eff Date: End Date: Local Type:

Extend this contract for months.

Set the contracts end date to: 1/2000?

Match employers above to:

| | Rate |
|---|-------|
| Journeyman | |
| Wage: | 0.000 |
| Welfare: | 0.000 |
| Pension: | 0.000 |
| Vacation: | 0.000 |
| Annuity/Other: | 0.000 |
| Apprentice: | 0.000 |
| National Impact: | 0.000 |
| Direct Contribution: | 0.000 |
| Total Packaged Wage ----> 0.000 | |

Figure 13

- 9) IF there are errors on this CBA you can delete it before any leaving the cba screen.
- 10) IF you are unsure or need to add or remove employers from the list to be associated you can also associate the employers in the hours reporting screen. Go to the hours reporting to associate employers. You may see the old and the new rates listed. The system leaves the old rate there for up to 6 months after it expires in case it is needed for corrections or missed wages.

Total Hours Reported: 0.00
Monthly Hours Worked Report

Local Union No.: Charter City/State(Province): Date: 7/5/2022 Supp Bill:

Reporting Month:

| Reporting Month | Description | Wage Rate | Total Hours Worked |
|-----------------|---------------------------------------|-----------|----------------------|
| May - 2022 | 7/2021-6/2022 Wage Rate | \$31.00 | <input type="text"/> |
| May - 2022 | Reciprocity non paid assessment hours | \$1.00 | <input type="text"/> |
| April - 2022 | Reciprocity non paid assessment hours | \$0.00 | <input type="text"/> |

Total hours reported for the month: 5/2022 0.00

Please enter your name and a phone number where you can be reached if there are any questions about these hours. These are required fields.

Contact Name: Contact Phone Number:

For administrators with special rights, this row allows you to enter manual adjustment dollars.

Adjust Amount:

Hours for this month are available. [Click here to view hours by Employer](#)

Figure 14

Now to associate the employers or edit the list of employers for the new rate.

- 1) Click on the “Click here to view hours by Employers” (figure 14)
- 2) Click on the “Employer/CBA Setup: link. (Figure 15)

Total Hours Reported: 0.00
Monthly Hours Worked Report

Local Union No.: Charter City/State(Province): Date: 7/5/2022 Supp Bill:

Reporting Month: 2022 (MAY) 05 IWITS Save Type

| Reporting Month | Description | Wage Rate | Total Hours Worked |
|--|---------------------------------------|-----------|--------------------|
| May - 2022 | 7/2021-6/2022 Wage Rate | \$31.00 | |
| May - 2022 | Reciprocity non paid assessment hours | \$1.00 | |
| April - 2022 | Reciprocity non paid assessment hours | \$0.00 | |
| Total hours reported for the month: 5/2022 | | | 0.00 |

Please enter your name and a phone number where you can be reached if there are any questions about these hours. These are required fields.

Contact Name: Contact Phone Number:

[Add New Rate](#) [Save Results/Calculate](#)

For administrators with special rights, this row allows you to enter manual adjustment dollars.

Adjust Amount: 0.00

[Save Manual Adjustment](#)

Hours Records **Employer/CBA Setup**

Sort On: Member Name A-Z Filter On: All Applicable Rates [Print Version](#)

Employer Warning Message

There are employers in your data that are not associated with any wage rate. Use [Employer/CBA Setup](#) to fix these records.

| Employer Name | Emp Number | Hours | Work Period | Wage Rate | Calculated |
|--------------------|------------|----------|-------------|-----------|------------|
| | | 1,256.00 | | 31 | 146.01 |
| | 80 | 1,207.00 | | 31 | 140.31 |
| | 1406 | 86.50 | | 31 | 10.06 |
| | 1718 | 201.00 | | 31 | 23.37 |
| | INC 2082 | 1,640.00 | | 31 | 190.65 |
| IRON WORKERS LOCAL | 2216 | 364.00 | | 31 | 42.32 |
| RECIPROCITY | 7006 | 3,016.06 | | 31 | 350.62 |

Total positive hours: 11,381.01 Total negative hours: 0.00 Total Member Hours: 11,381.01

Member details are available. [Click here to view hours by Member](#)

Figure 15

- 3) Then click the top drop down to select your new wage rate. (Figure 16)
- 4) In the second drop down click the CBA we updated (the old rate) (Figure 16)

Reporting Month: 2022 (MAY) 05 IWITS Save Type

| Reporting Month | Description | Wage Rate | Total Hours Worked |
|-----------------|--|-----------|--------------------|
| May - 2022 | 7/2021-6/2022 Wage Rate | \$31.00 | 0.00 |
| May - 2022 | Reciprocity non paid assessment hours 2022 | \$1.00 | 0.00 |
| April - 2022 | Reciprocity non paid assessment hours | \$0.00 | 0.00 |

Total hours reported for the month: 5/2022 0.00

Please enter your name and a phone number where you can be reached if there are any questions about these hours. These are required fields.

Contact Name: Contact Phone Number:

[Add New Rate](#)

For administrators with special rights, this row allows you to enter manual adjustment dollars.

Adjust Amount:

Hours Records **Employer/CBA Setup**

Employer/CBA Admin

CBA's/Agreements Color Code

Select A CBA/Agreement: Reciprocity non paid assessment hours 2022 1 Color: [Set Color](#)

Match employers above to: 7/2021-6/2022 Wage Rate 31.00 - Aqua Match Employers: [Match Employers](#)

Show only un-associated employers?

if no changes needed to the list of associated employers from it's previous list; you can use this link.

| | |
|-------------------------------------|--------------------|
| <input type="checkbox"/> | CES INC - 2082 |
| <input type="checkbox"/> | 2216 |
| <input type="checkbox"/> | 5 |
| <input checked="" type="checkbox"/> | RECIPROCITY - 2274 |
| <input checked="" type="checkbox"/> | ECIPROCITY - 2267 |
| <input type="checkbox"/> | - 3423 |
| <input type="checkbox"/> |) - 4572 |
| <input type="checkbox"/> | S INC. - 4517 |
| <input type="checkbox"/> | NTAL CORP - 4405 |
| <input type="checkbox"/> | 9) - 4575 |

employers with check mark are associated with the CBA and can be unassociated by removing the check mark,

when done click here to save the new associations →

Figure 17

4) After completing the above steps the hours, reporting can proceed as normal.